The Scottish Collection

NOV 13 **B**

The Battle of Sheriffmuir (1) *(traditional)*

slow air

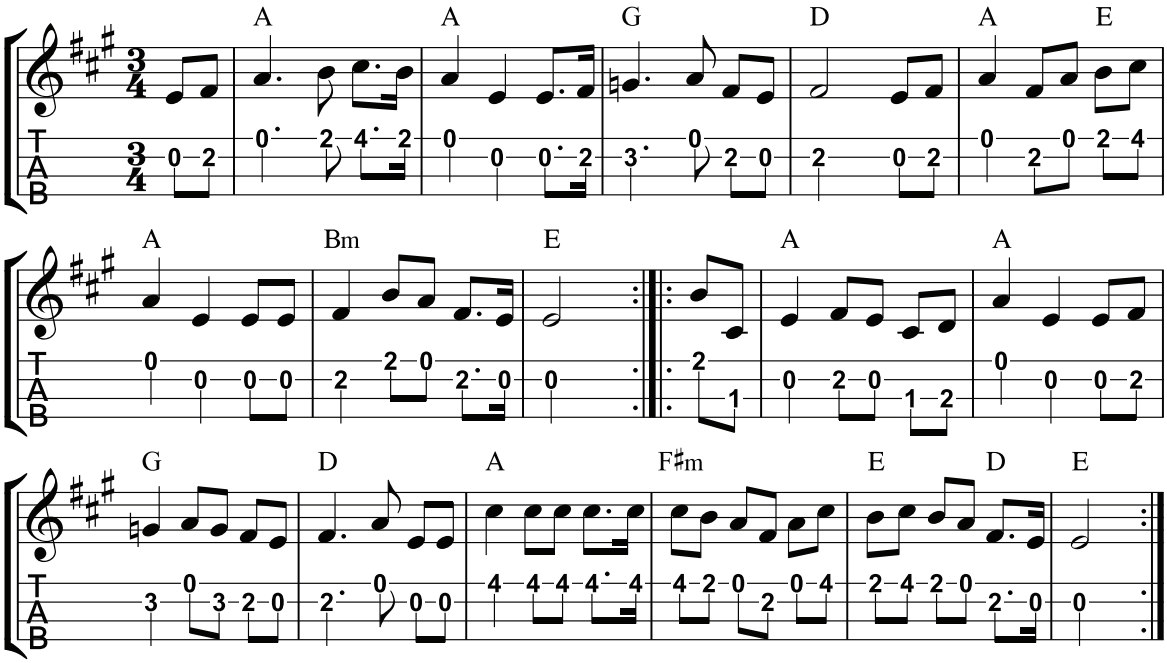

The Battle of Sheriffmuir (2) *(traditional)*

jig

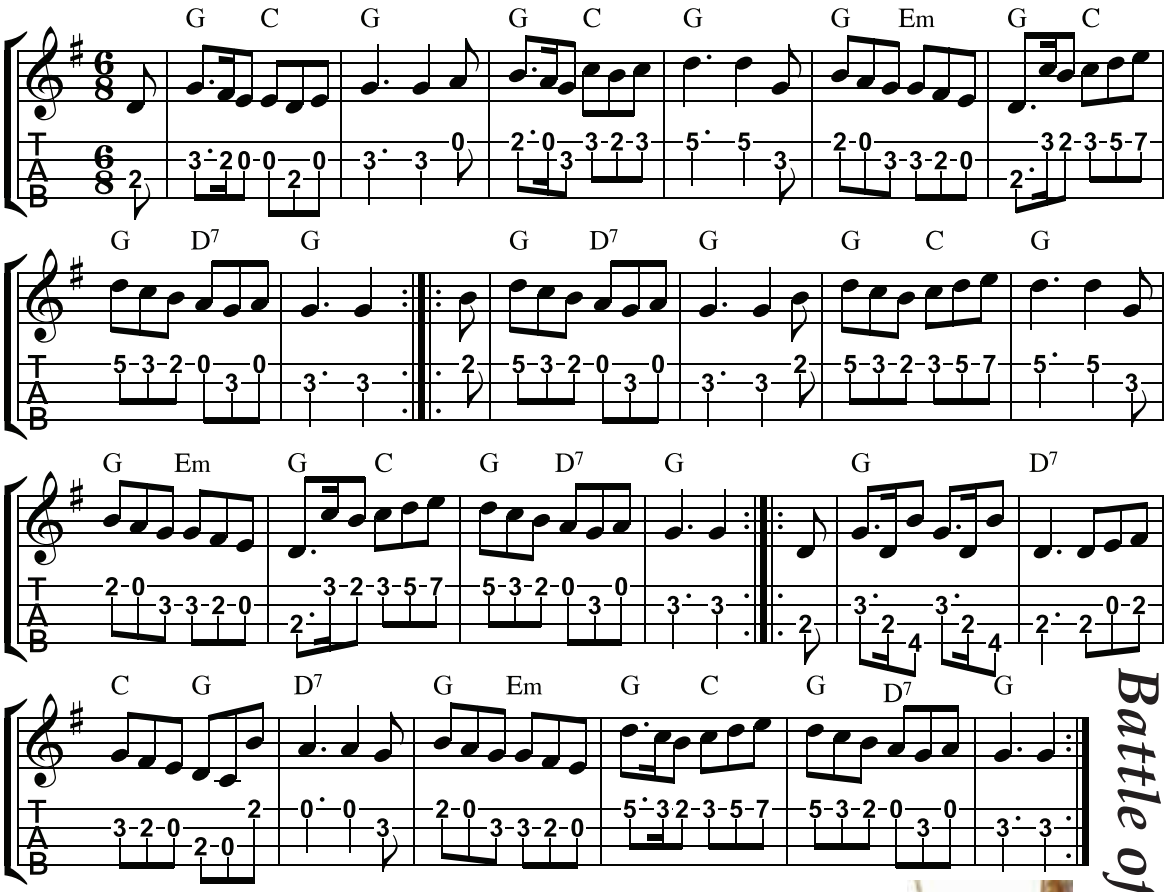

Battle of Sheriffmuir

NOV 13 **1715** *The Battle of Sheriffmuir*

Although both sides claimed victory after the Battle of Sheriffmuir, the Jacobite armies were demoralised at not being victorious with superior forces. By the time the Old Pretender, James Stuart, arrived in Scotland from France in December 1715, he was unable to breathe new life into his supporters, and his cause was all but lost. Hordes of Highlanders, returning home, burned Perthshire towns such as Crieff, Auchterarder, Muthill and Blackford.

© Nigel Gatherer 2019

Latest edit: 25/06/19