Tunes by Nigel Gatherer

G

The Gathering Waltz *(Nigel Gatherer)*

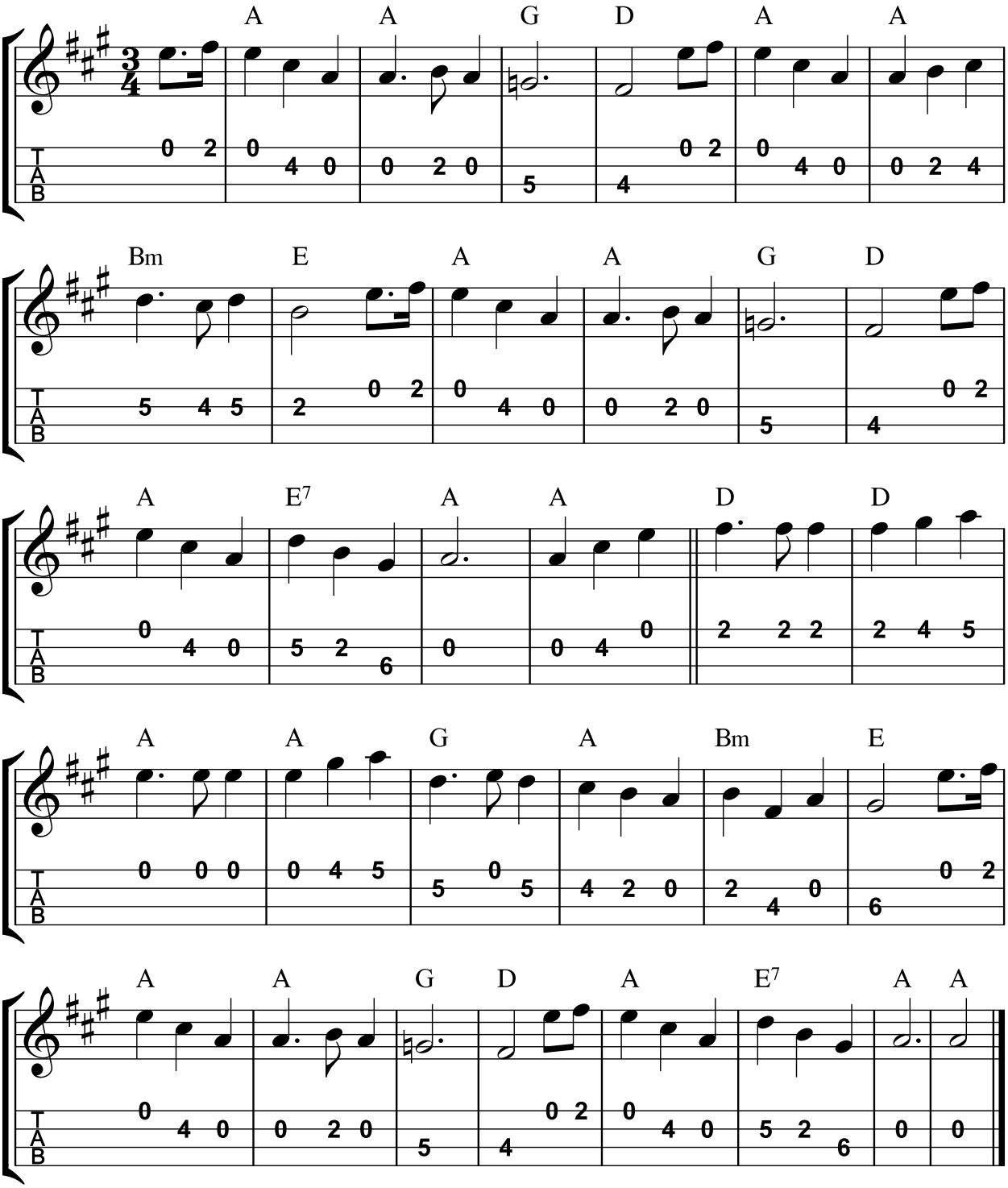

This is a tune I composed on the occasion of the first of my annual music gatherings in Crieff in 2012.

Gathering Waltz

© Nigel Gatherer 2020

Latest edit: 03/12/20