Mandocello

Memories of Alison

For Alison Stephens 9/10/10
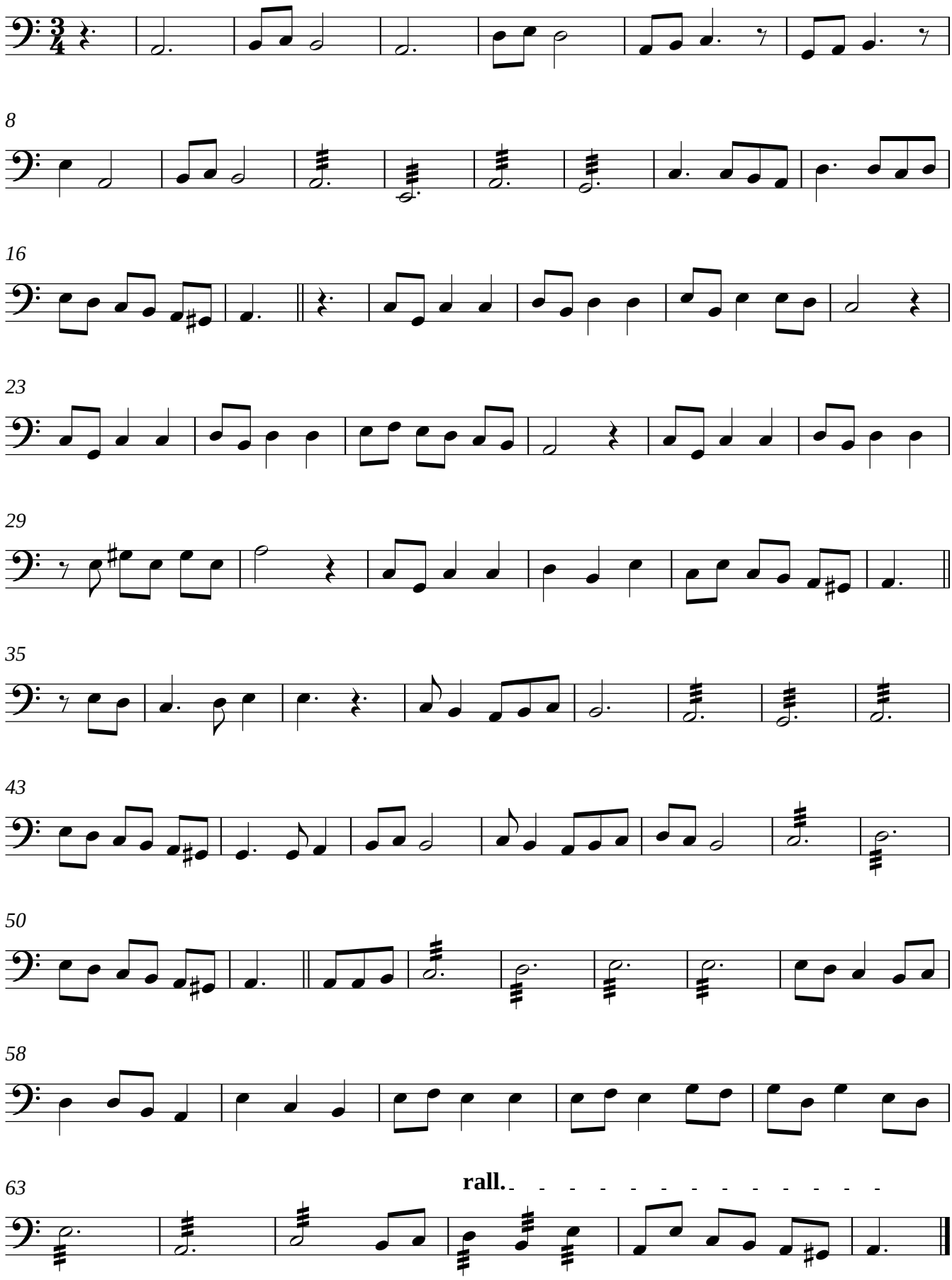
Nigel Gatherer