Styles & Genres

R

American Music: Ragtime 3

Possibly the most famous Ragtime piece,
The Entertainer *was written by Scott Joplin (right).*

The Entertainer (Scott Joplin)

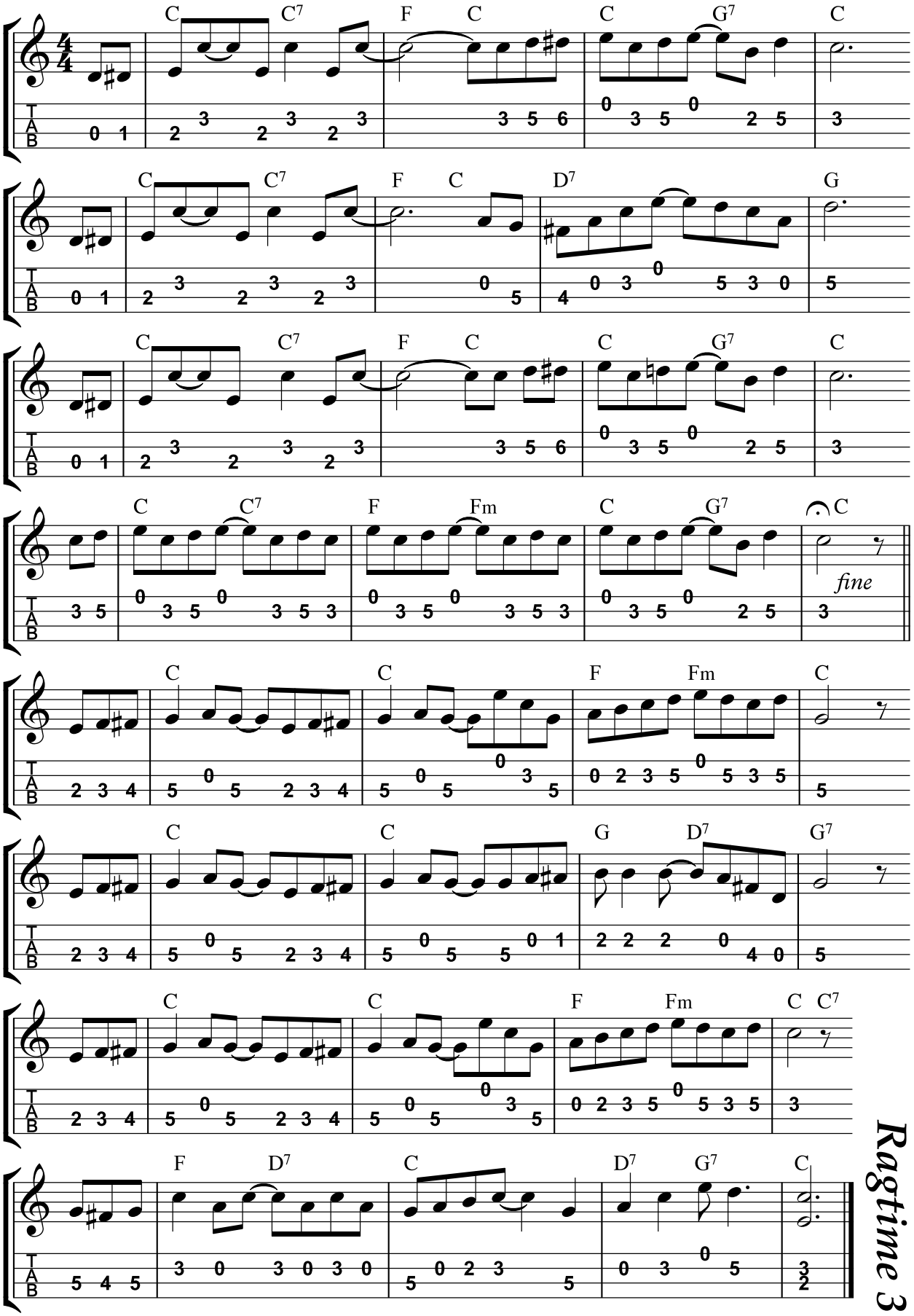

Ragtime 3

© Nigel Gatherer 2020

Latest edit: 25/04/20