The World Music Collection

Saltón De Candamu *(Elías García)*

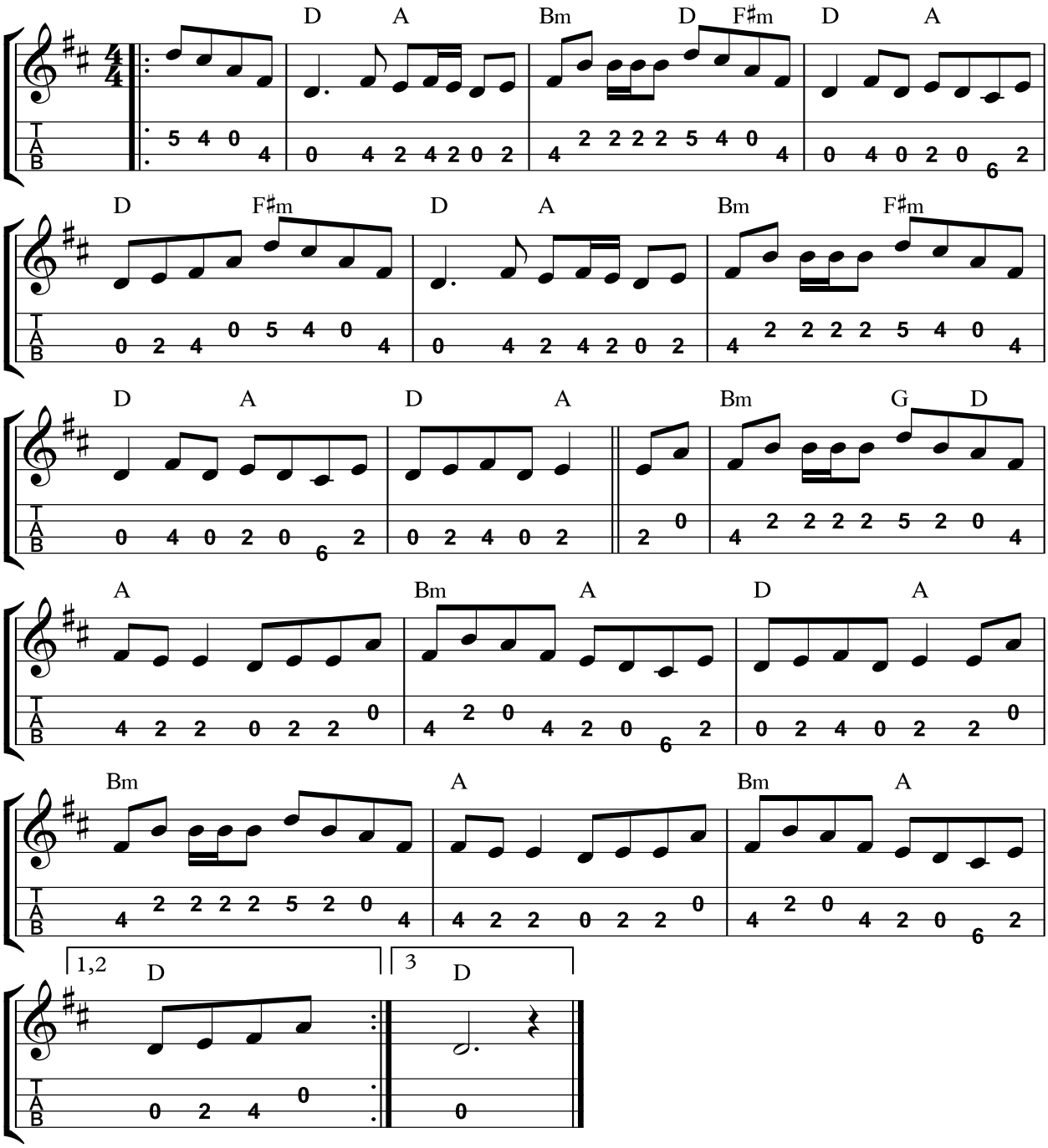

A saltón is a traditional Asturian dance. This tune was composed by Elías García, who had been involved with the cream of modern Asturian musical groups including **Tuenda, Llan de Cubel** *and* **Felpeyu**. *He died suddenly in 2019 at the age of 50.*

Saltón De Candamu

© Nigel Gatherer 2020

Latest edit: 22/10/20