

CLASSICAL MELODIES

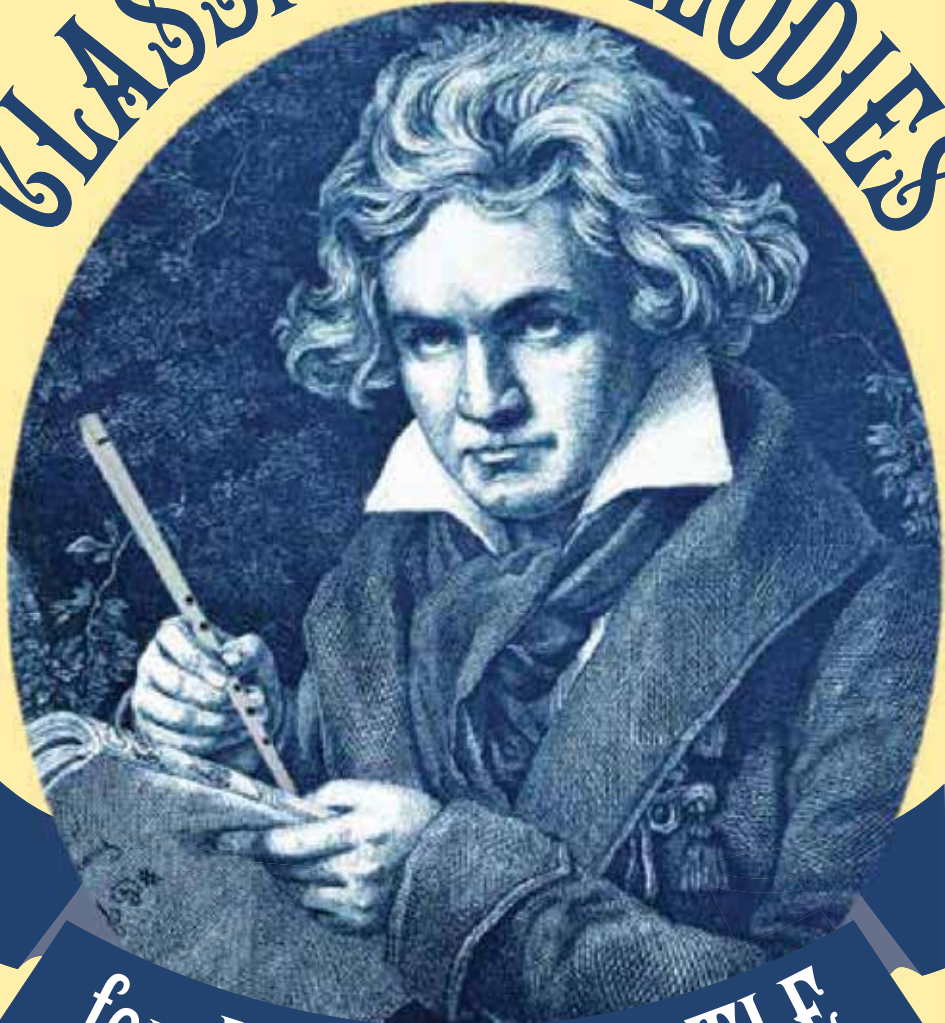

for PENNY WHISTLE

Compiled and Arranged by

NIGEL GATHERER

THE PIGPIPE PRESS
OF CRIEFF PERTSHIRE

Ode to Joy

Beethoven

Staff 1: B B C Ḋ Ḋ C B A G G A B

Staff 2: 1. B A A :|| 2. A G G || A A B G A B C B G

Staff 3: A B C B A G A D B B C Ḋ

Staff 4: Ḋ C B A G G A B A G G

*This very familiar melody is part of the 9th Symphony - **The Choral** - which was the last composed by Ludwig van Beethoven (1770-1827), written in 1823. The tune was adopted as Europe's anthem in 1972.*

New World Symphony

Dvorák

F# A A F# E D E F# A F# E

F# A A F# E D E F# E D D

|: B Ḋ Ḋ C# A B B Ḋ C# A B :|

F# A A F# E D E F# A F# E

F# A A Ḋ E F# |: Ė Ḋ E B Ḋ :|

2

The New World Symphony by Czech composer Antonin Dvorák (1841-1904) was commissioned by the New York Philharmonic, and was first performed in 1893.

Prelude to Te Deum

Charpentier

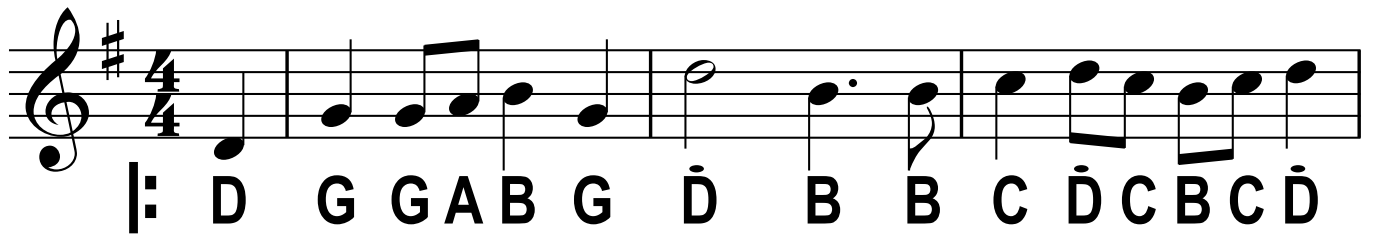

|: D G G A B G Ḋ B B C Ḋ C B C Ḋ

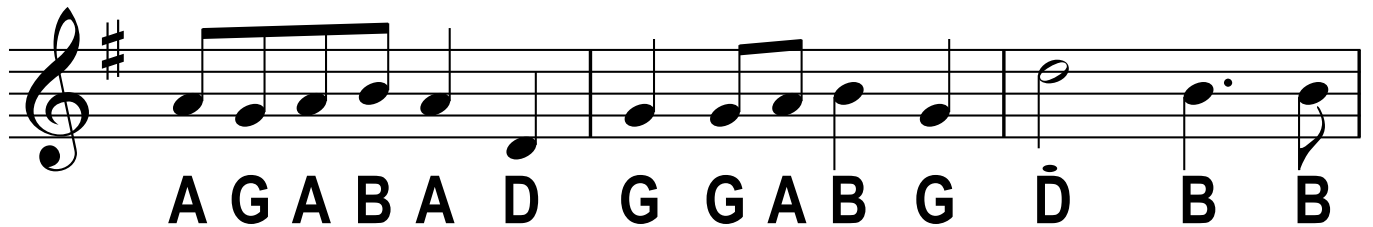

A G A B A Ḋ G G A B G Ḋ B B

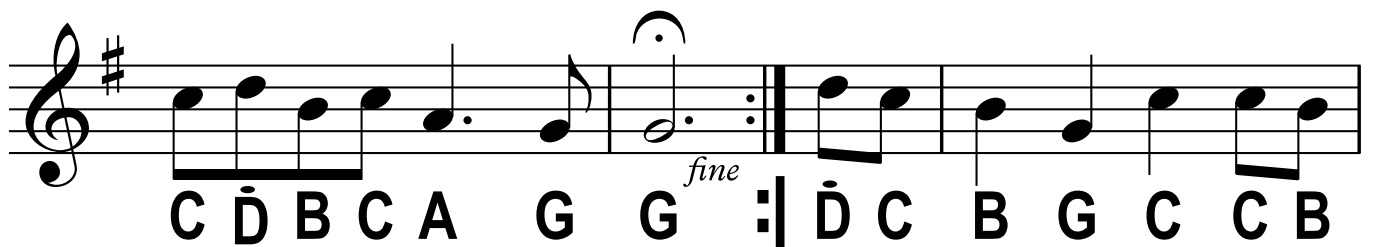

C Ḋ B C A G G *fine* :| Ḋ C B G C C B

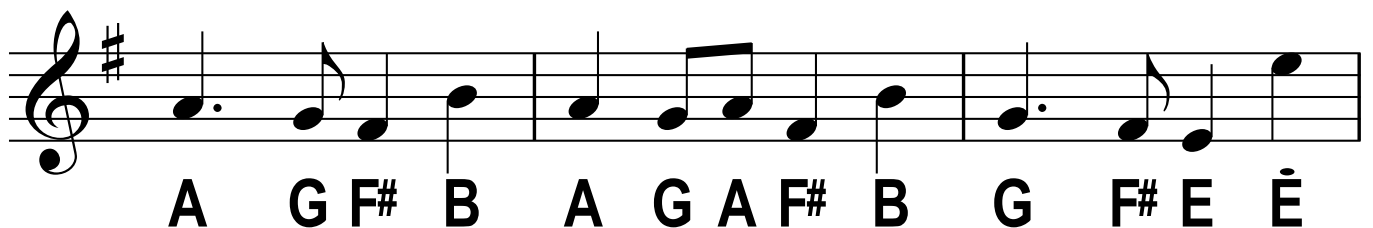

A G F# B A G A F# B G F# E È

È Ḋ Ḋ C B A G A B C# Ḋ È C# Ḋ Ḋ *D.C.*

Marc-Antoine Charpentier (1643-24 1704) was a French composer of the Baroque era. He actually wrote six *Te Deums*, but this prelude is the best known. In 1954 it was chosen as the anthem for European Broadcasting Union.

Eine Kleine Nachtmusik

Mozart

G D G D G D G B Ḋ C A C A
C A F# A D G G B A G G F# F# A C F#
A G G B A G G F# F# A C F#
G G G F# E F# G G B A G A B B Ḋ C B C Ḋ
|: Ḋ È Ḋ C C C C B B B
B A A A G F# E F# G A B :| G

4

Wolfgang Amadeus Mozart (1756-1791) composed his suite *Eine Kleine Nachtmusik* ("a little serenade") in 1787.

Toreador Song

Bizet

This popular melody is to be found in the opera Carmen by Georges Bizet (1838-1875, which premiered in 1875. It was not well received at that time, but has since become one of the most performed operas of them all.

William Tell Overture

Rossini

DD D DDD DD G A B DD D DDG B

A F# D DD D DDD DD G A B GB

Ḋ B A G B G *fine* B B B B B B B B

B È B È B È B A G F# E B B

B BBB BB B È B È B È D C# Ḋ

|: A A A B C A C B G B A *D.C.* :|

6

Gioachino Rossini (1792-1868) composed his final opera *William Tell* in 1829. This overture is well known because of its association with two television series of the 1950s.

Sleepy Lagoon

Coates

D E F# A F# E D B A B A F# E D

F# F# D E F# A F# E D B A

B A F# E D E D E F# D B D E F# D

Bb D E F# D A A A A G F#

B G G F# E A B D

Eric Coates (1886-1957) is sometimes included with the British Light Classical composers. Nowadays this piece is known for preceding the late night Shipping Forecast on BBC Radio 4.

Minuet in G

Bach

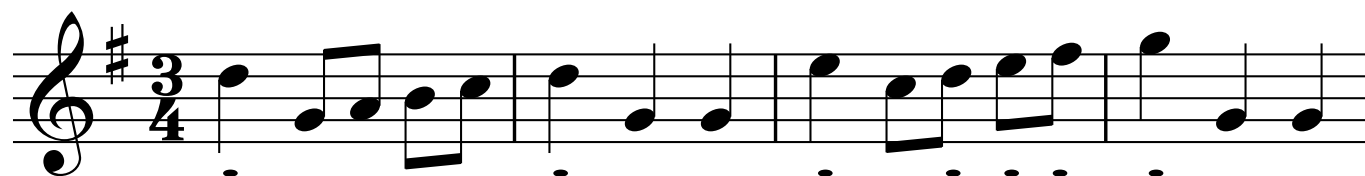

Ḋ G A B C Ḋ G G È C Ḋ È F# Ġ G G

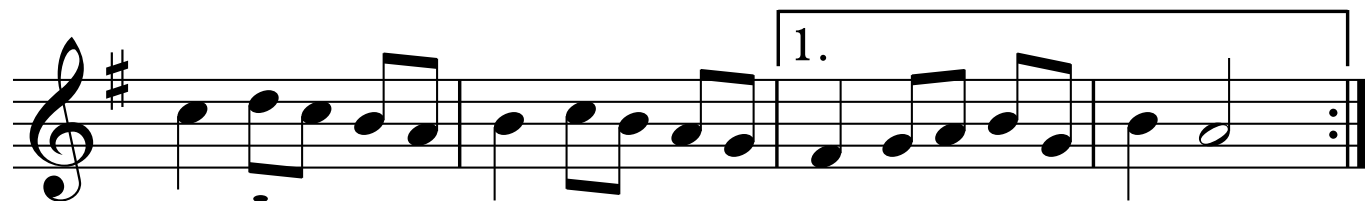

C Ḋ C B A B C B A G F# G A B G B A

A B A G F# G B G A B G A D E F# D

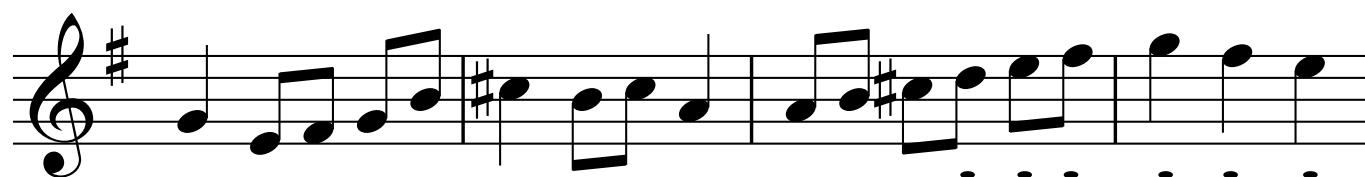

G E F# G B C# B C# A A B C# Ḋ È F# Ġ F# È

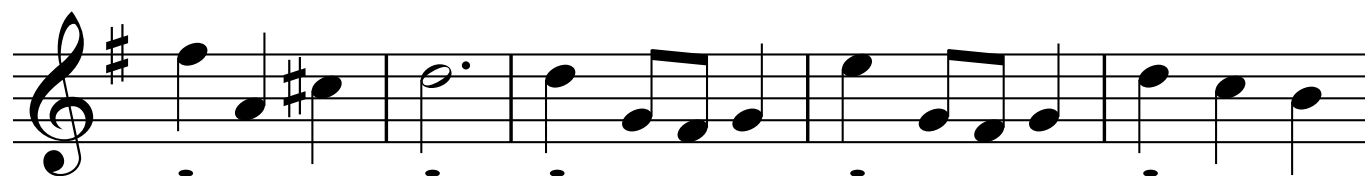

F# A C# Ḋ Ḋ G F# G È G F# G Ḋ C B

A G F# G A D E F# G A B

8 C B A B Ḋ G F# G

This came from a notebook which Johann Sebastian Bach (1685-1750) gave to his wife Anna Magdalena in 1722.

Humoresques

Dvorák

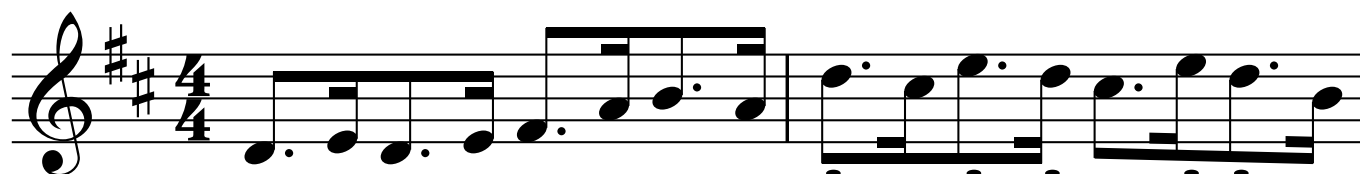

D E D E F# A B A D C# E D C# E D B

A A B A D B A F# E D E D E F# A B A

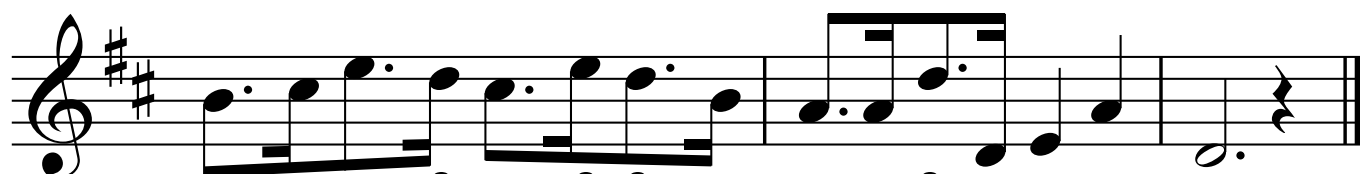

B C# E D C# E D B A A D D E A D

The famous seventh part of Dvořák's piano cycle "Humoresky" (better known as Humoresques) which was completed in 1894.

The Trout

Schubert

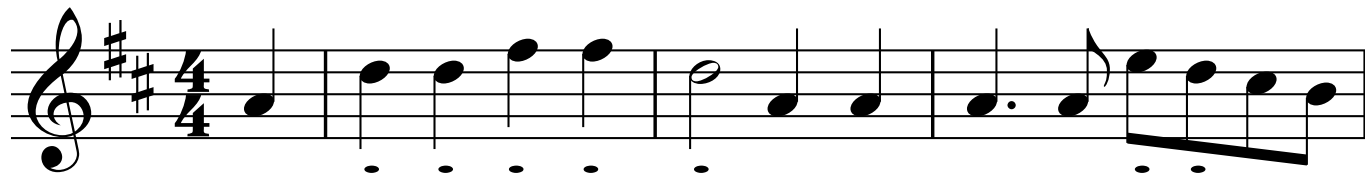

A D D F# F# D A A A A E D C# B

A A D D F# F# D A D C# B C# D G#

A A C# C# D C# B C# D A D C# C# C# G E C#

D D B B B D D A A A A E C# D

*This is part of **The Trout Quintet** by Franz Schubert (1797-1828) composed in 1819, when the composer was 22 years old; however, it was not published until after his death.*

Brahms' Lullaby

Brahms

BB D BB D B D G F# E E D

AB C A AB C AC F# E D F# G

GG G E C D BG C D E B D

GG G E C D BG C B A G

Johannes Brahms (1833-1897) composed this piece which was published in 1868. Since then, many different sets of words have been written to it, all in a similar vein: "Lullaby, lullaby..." etc.

Santa Lucia

traditional Neapolitan

|: A A Ḋ Ḋ C# C# G G B B A

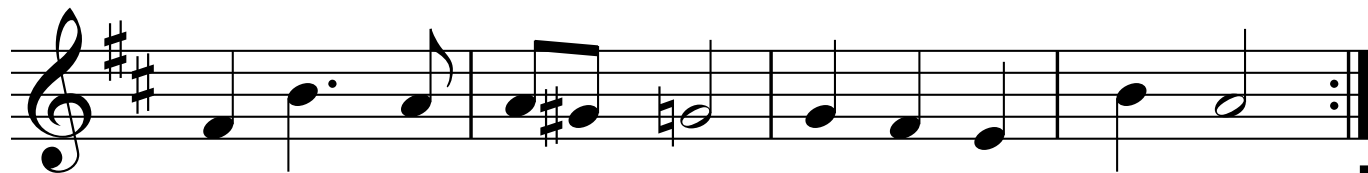

F# B A A G# G G F# E B A :|

|: F# E D C# B E E D B G# A D

F# Ḋ Ḋ A A F# G E E E B C# E D :|

12

Santa Lucia is a traditional Neapolitan song much loved by operatic tenors.

Index

<i>Brahm's Lullaby</i>	11
<i>Eine Kleine Nachtmusik</i>	4
<i>Humoresques</i>	9
<i>Minuet in G</i>	8
<i>New World Symphony</i>	2
<i>Ode to Joy</i>	1
<i>Prelude to Te Deum</i>	3
<i>Santa Lucia</i>	12
<i>Sleepy Lagoon</i>	7
<i>Toreador Song</i>	5
<i>Trout, The</i>	10

*First published May 2020
Compiled, arranged, designed and produced
by Nigel Gatherer*

