The Irish Collection

The Air Tune (Liz Carroll)

air

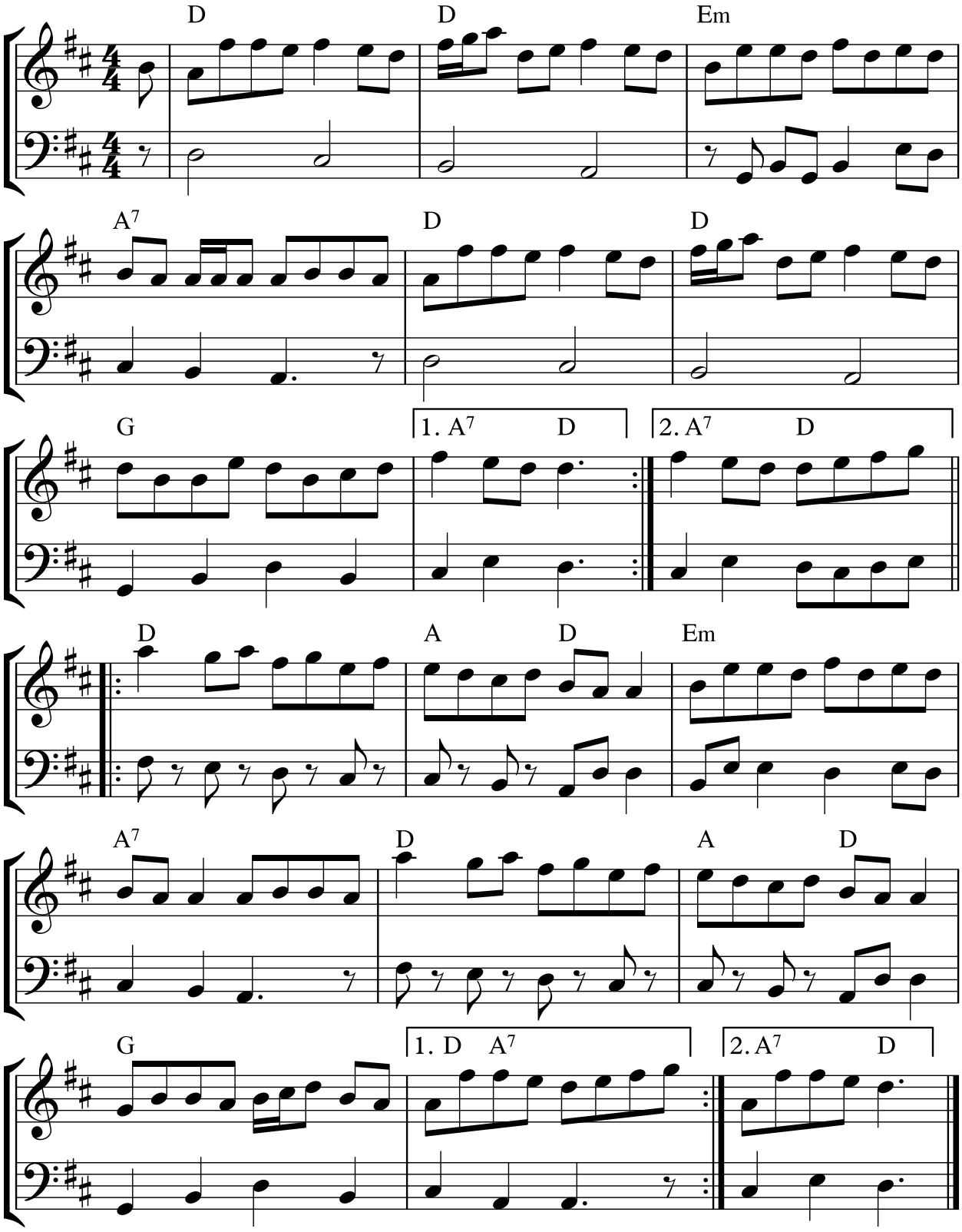

Composed by Liz Carroll, an Irish American fiddler from Chicago, this version is an adaptated setting to fit on smallpipes.

Air Tune

© Nigel Gatherer 2020

Latest edit: 26/06/20