Nigel Gatherer's Scottish Collection

A

Angus Polka No.1 *(traditional)*

polka

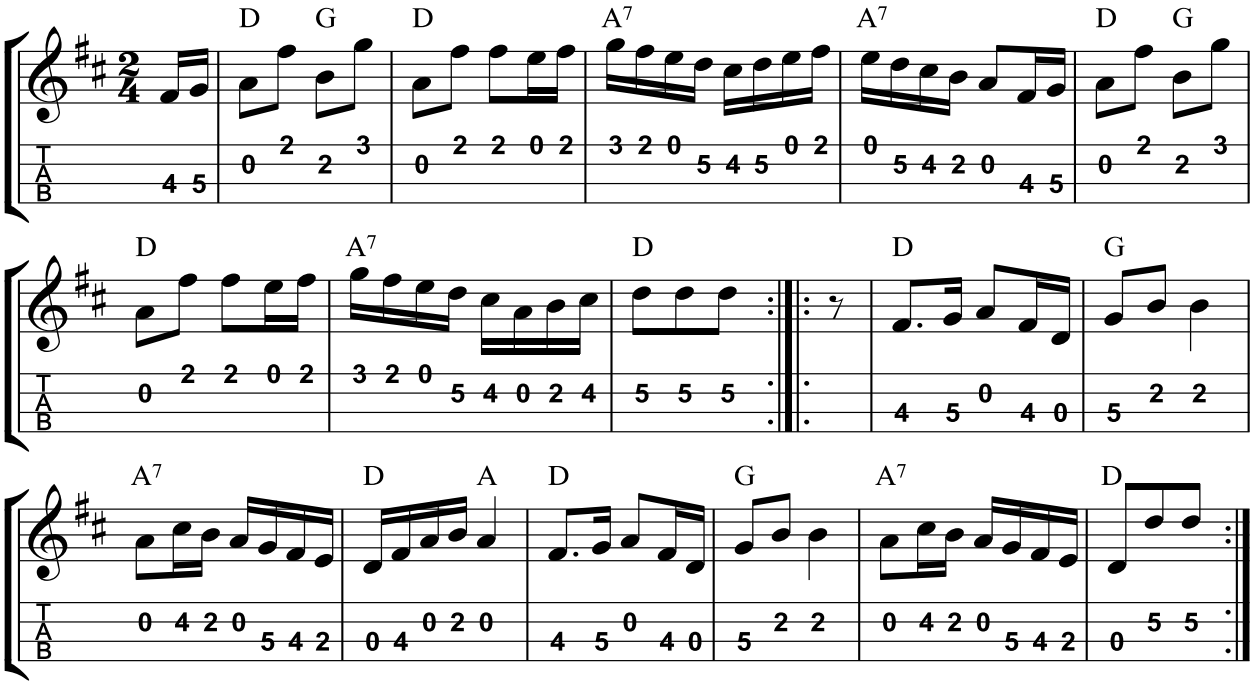

Angus Polka No.2 *(traditional)*

polka

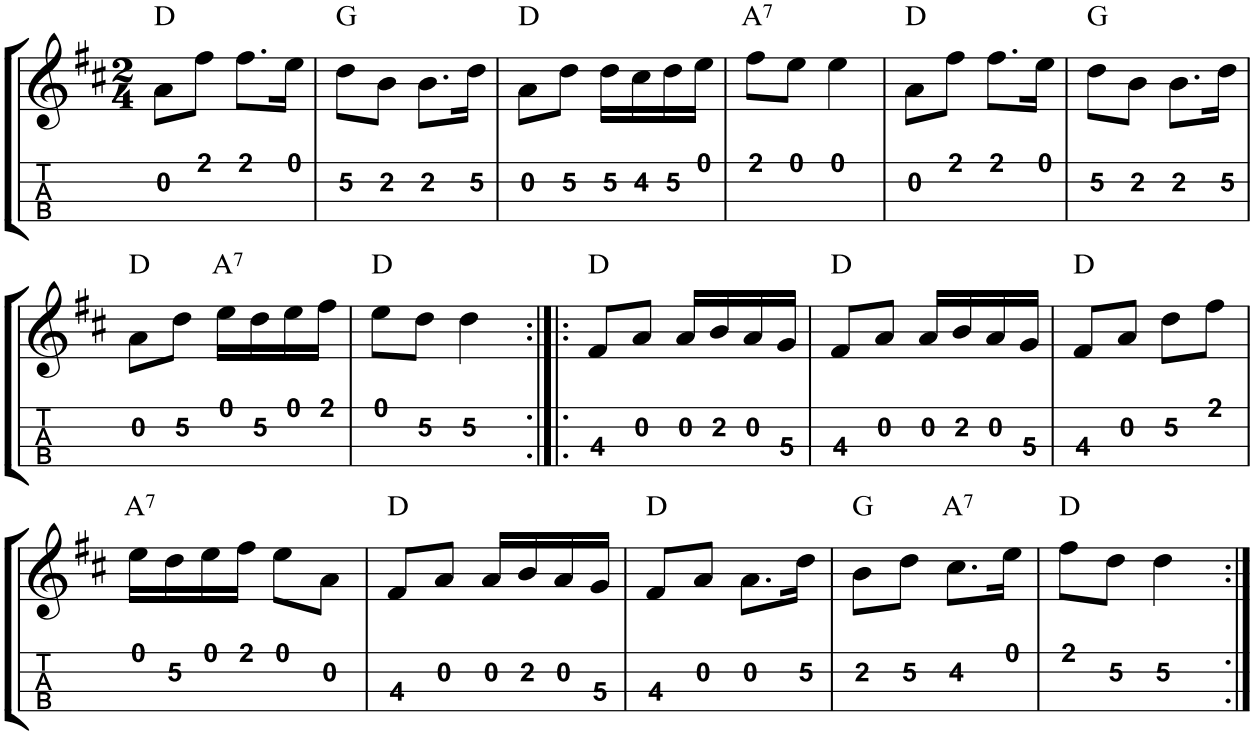

I first heard these tunes on a 1987 recording by The Boys of the Lough, but the first recording of them was in 1934 by The Cameron Men, three fiddling brothers from Kirriemuir. They didn't have a name for the tunes, so they're usually known as simply "Angus Polkas" - after the county of Angus in Scotland - or "The Cameron Men Polkas."

Angus Polkas

© Nigel Gatherer 2026

Latest edit: 26/08/26