Nigel Gatherer's Scottish Collection

Crossing the Minch *(P.M. Donald MacLeod, Lewis)*

pipe hornpipe

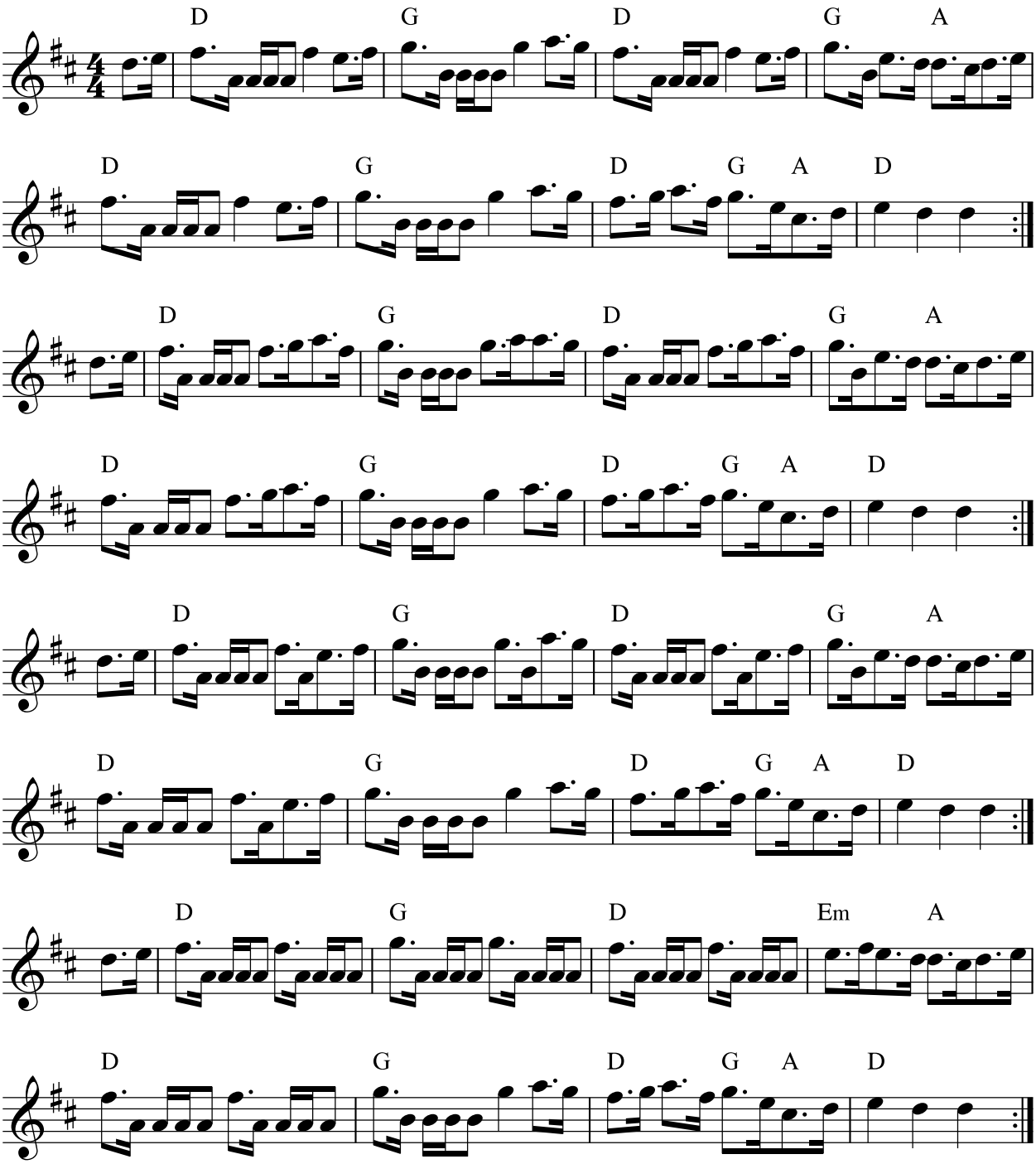

Crossing the Minch

© Nigel Gatherer 2021

Latest edit: 07/03/21

Great Scottish Composers No.9 - Donald MacLEOD

The Great Scottish Composers
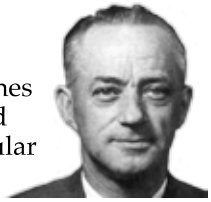
9. Donald MacLeod Regarded by some as the greatest composer of pipe tunes in the 20th century, Pipe Major Donald MacLeod (1917-1982) was born in Lewis and spent a long career in the army. He published several collections of his hugely popular tunes throughout his lifetime.