Nigel Gatherer's Scottish Collection

Corriechoillie's Welcome to the Northern Meeting *(trad)*

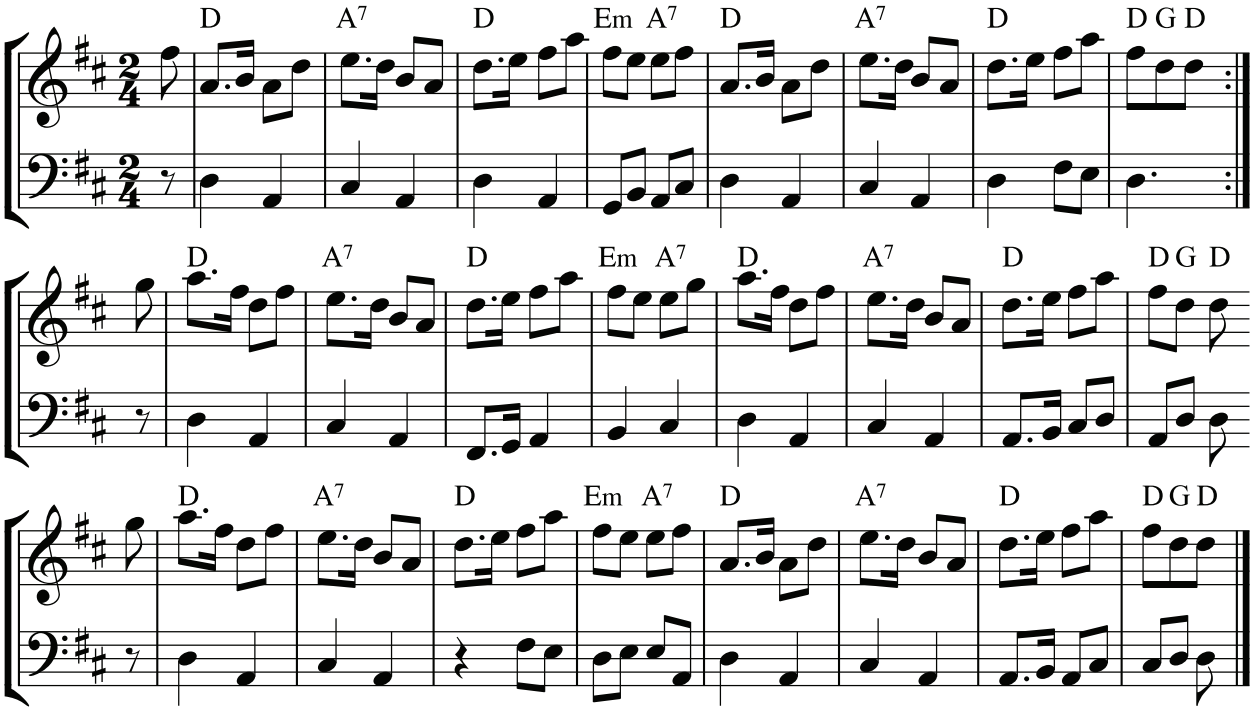

Campbell's Farewell to Redcastle *(traditional)*

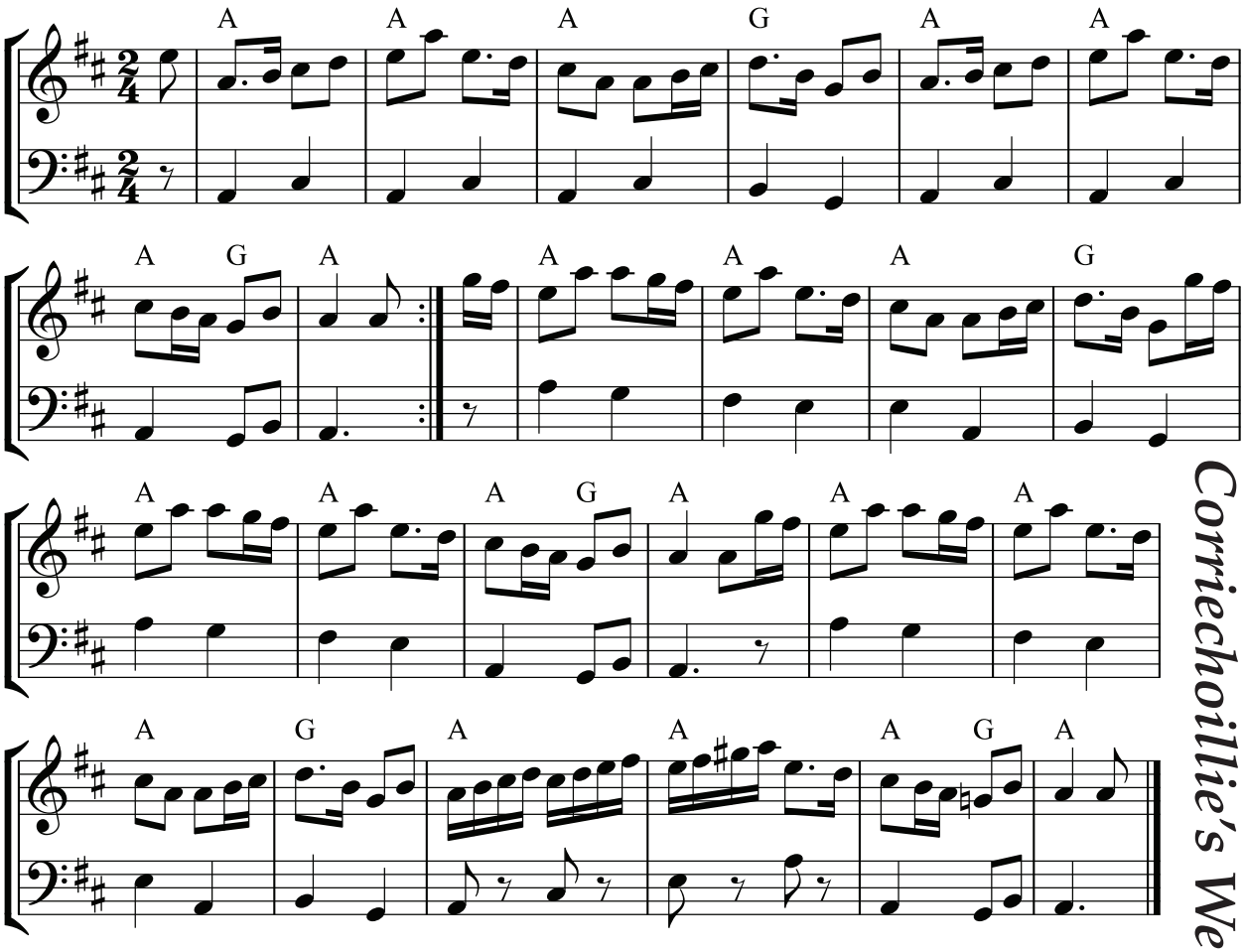

Corriechoillie's Welcome

The full title of the first tune is "Corriechoillie's 43rd Welcome to the Northern Meeting" by Pipe Major William Ross (1878-1966). "Campbell's Farewell" was first published in 1869. It entered Bluegrass circles in the 1960s, where it's known as "Campbell's Farewell to Red Gap".

© Nigel Gatherer 2023

Latest edit: 08/03/23