Crieff Traditional Music Group

The New High Level *(Andrew Rankine)*

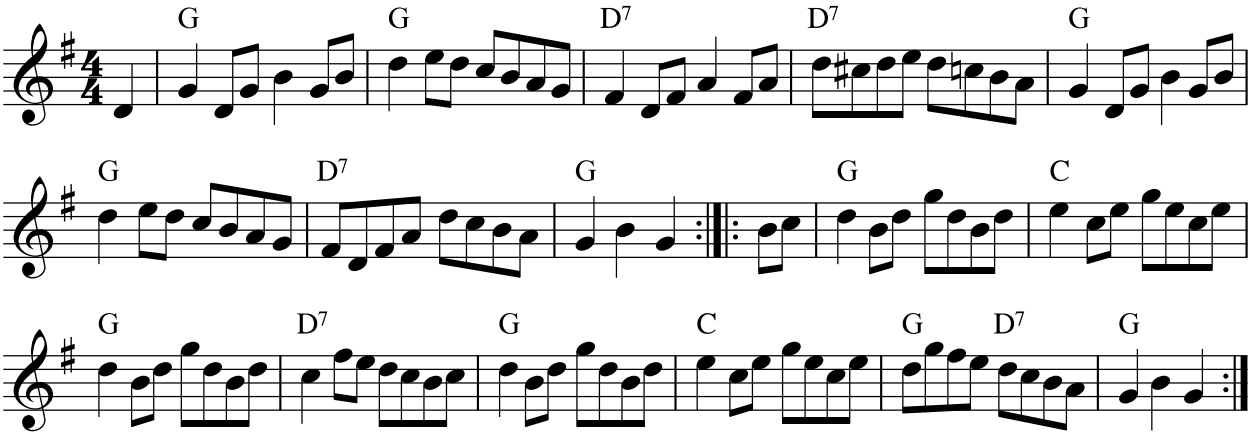

Soldier's Joy *(traditional)*

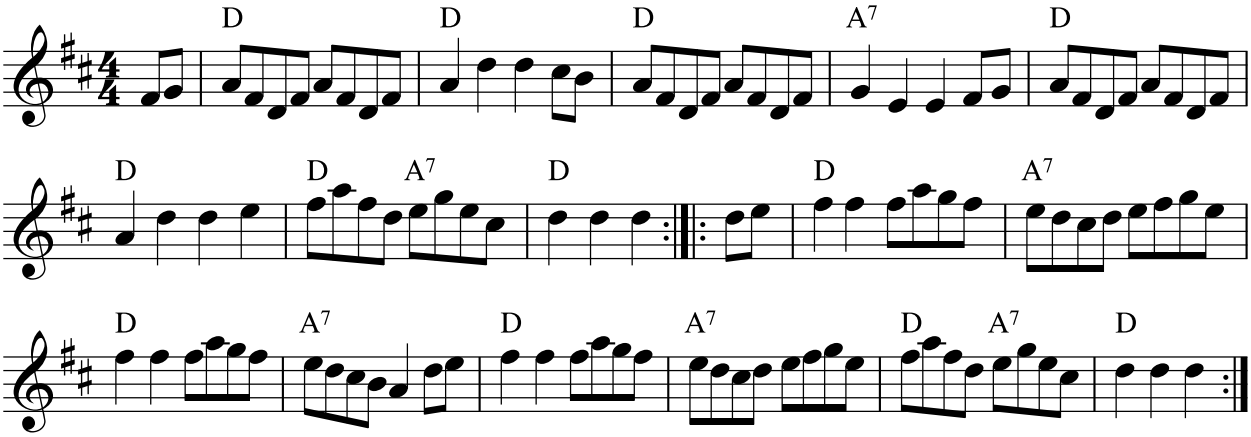

Mrs MacLeod of Raasay *(Sir Alexander MacDonald)*

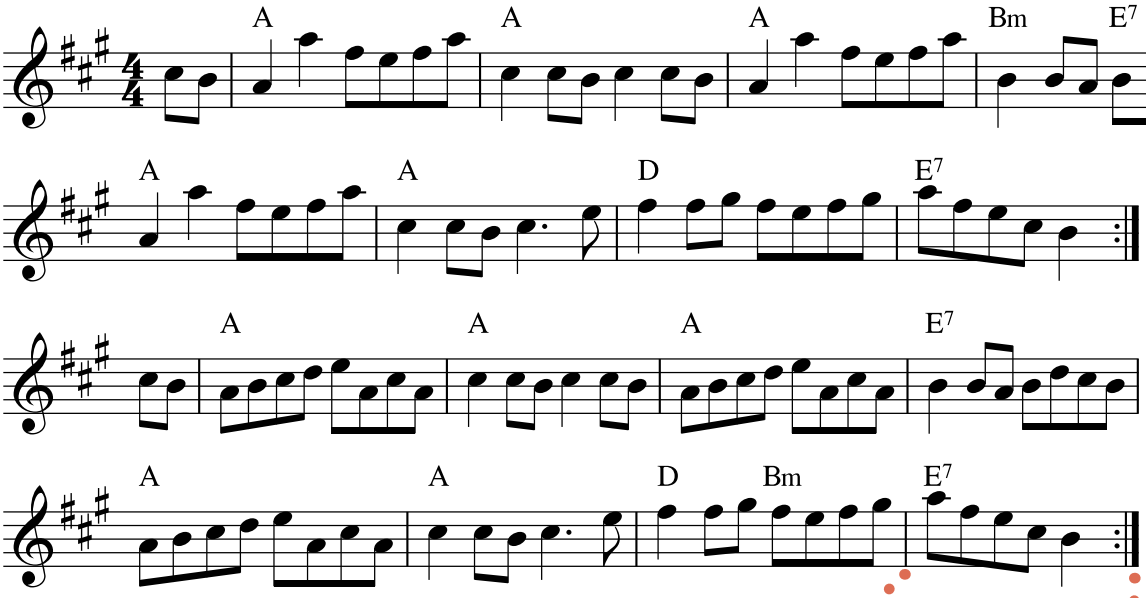

ENDING:

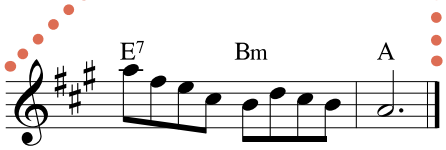

1-10: New High Level

© Nigel Gatherer 2019

Latest edit: 13/09/19