The Carolan Collection

Lord Inchiquin *(Turlough O'Carolan)*

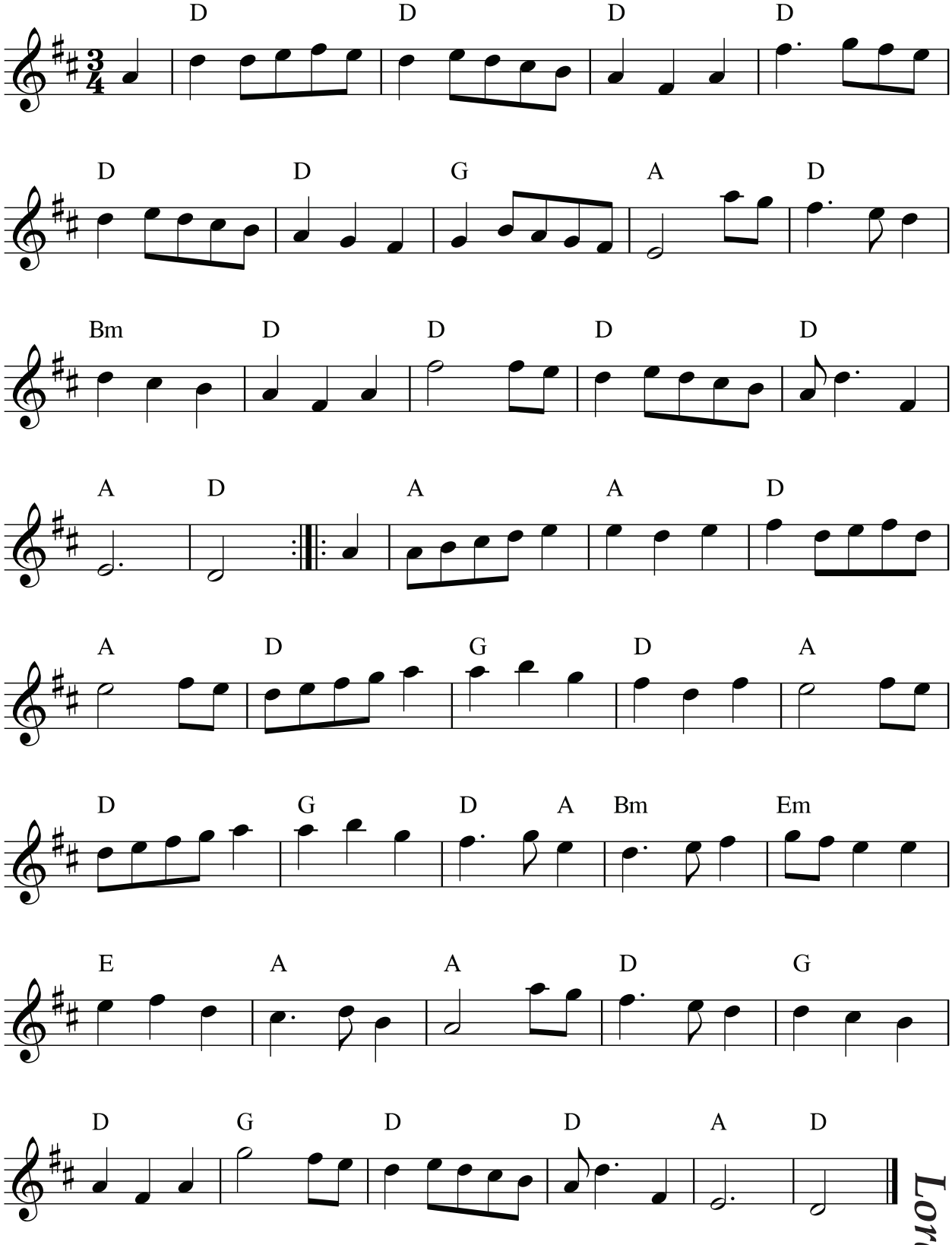

Composed for the 4th Earl of Inchiquin, who succeeded to the title in 1719. He lived at Dromoland Castle in Co Clare, and died in 1777.

Lord Inchiquin

Latest edit: 07/11/22
© Nigel Gatherer 2022