Nigel Gatherer's Irish Collection

Merrily Kissed the Quaker *(traditional)*

slide

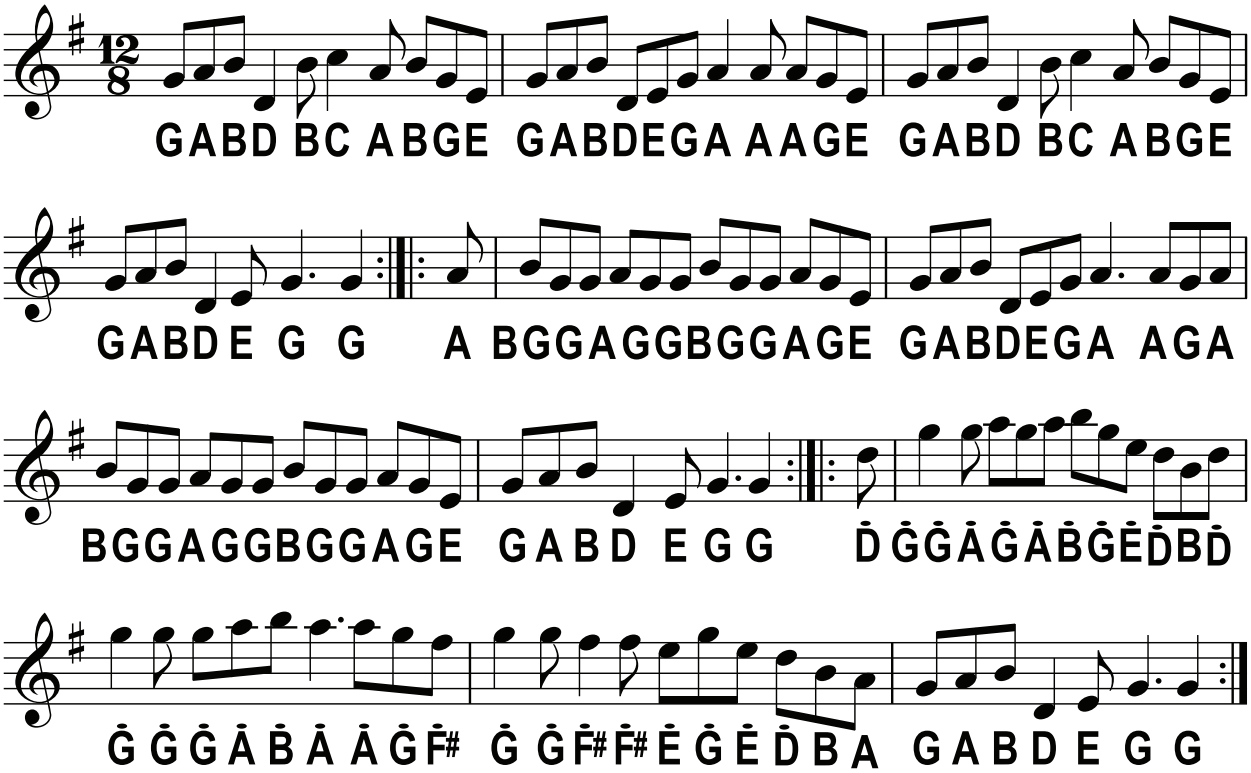

Padraic O'Keeffe's Slide *(traditional)*

slide

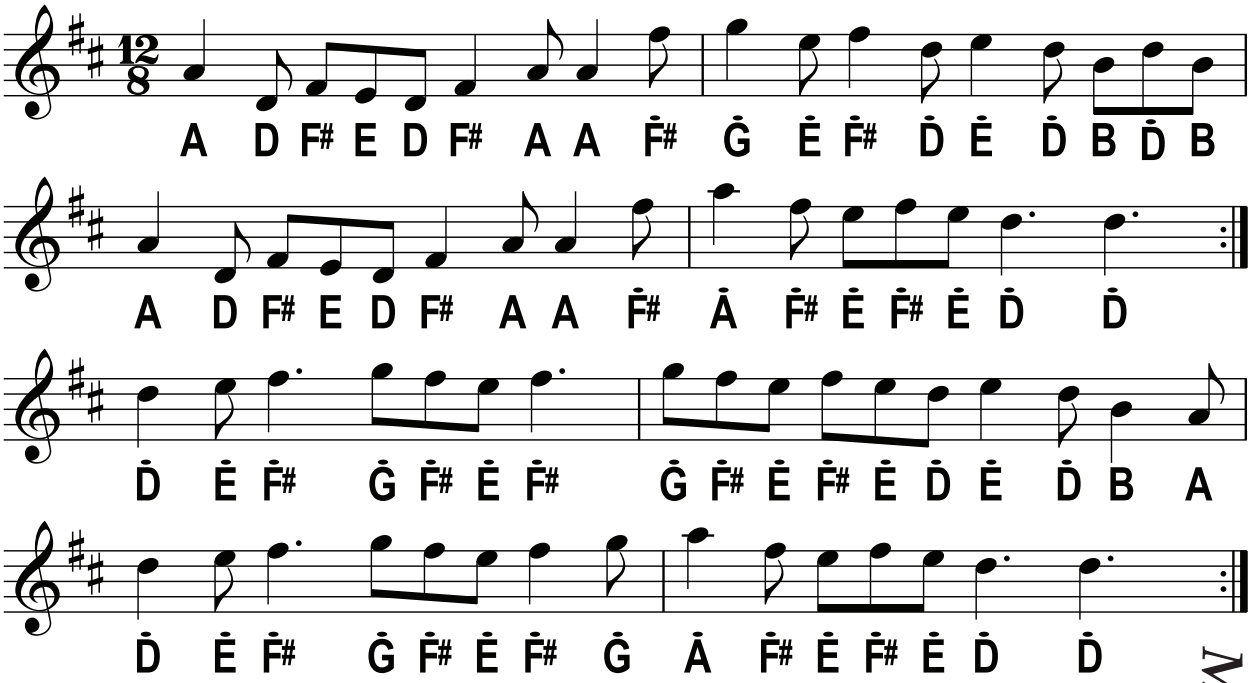

This set is taken from the second album by The Boys of the Lough, released in 1973.

Merrily Kissed

© Nigel Gatherer 2023

Latest edit: 22/04/23